

CIP # 15-002 - King Lane Community Wells

Project Description:

The project has three primary components: a Pumphouse, Water Main Extension, and new high capacity wells. These components are needed to address identified deficiencies in the water system noted in the *Master Plan for the Oneida Community Water System* prepared by Indian Health Service (IHS).

Current Status:

- ◇ Foundations for pumphouse are poured.
- ◇ Backfilling, grading and concrete slab work scheduled for June.

Schedule:

- Approvals - Complete.
- Design - Complete
- Bidding - Complete
- Construction - Started April 2026
- Substantial Completion - Scheduled for 12/9/2026

Project Partners:

Utilities Dept., Land Management, Engineering, DPW, IHS

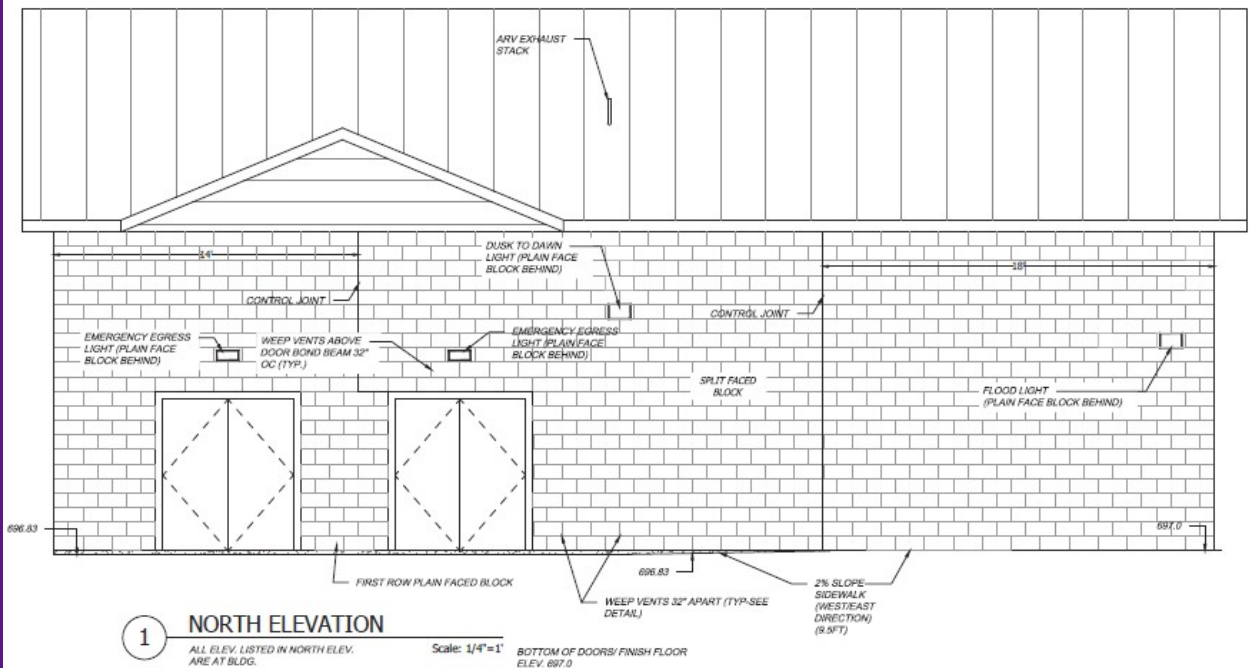

**STATUS
REPORT**

King Lane Community Wells

CIP # 15-002 - King Lane Community Wells



ONEIDA Engineering Department

DEVELOPING A COMMUNITY OF WELL-BEING THAT IS UNIQUELY ONEIDA

Date: 6/1/2026

**STATUS
REPORT**

King Lane Community Wells

CIP # 15-002 - King Lane Community Wells

