

# CIP # 15-002 - King Lane Community Wells

### Project Description:

The project has three primary components: a Pumphouse, Water Main Extension, and new high capacity wells. These components are needed to address identified deficiencies in the water system noted in the *Master Plan for the Oneida Community Water System* prepared by Indian Health Service (IHS).

### Current Status:

- ◇ Phase One - Installation of new wells is complete
- ◇ Phase Two - Watermain loop from King Lane to County Road E is complete.
- ◇ Phase Three - Construction has begun with foundations scheduled to be poured in May.

### Schedule:

Approvals - Complete.  
 Design - Complete  
 Bidding - Complete  
 Construction - Started April 2026  
 Substantial Completion - Scheduled for 12/9/2026

### Project Partners:

Utilities Dept., Land Management, Engineering, DPW, IHS

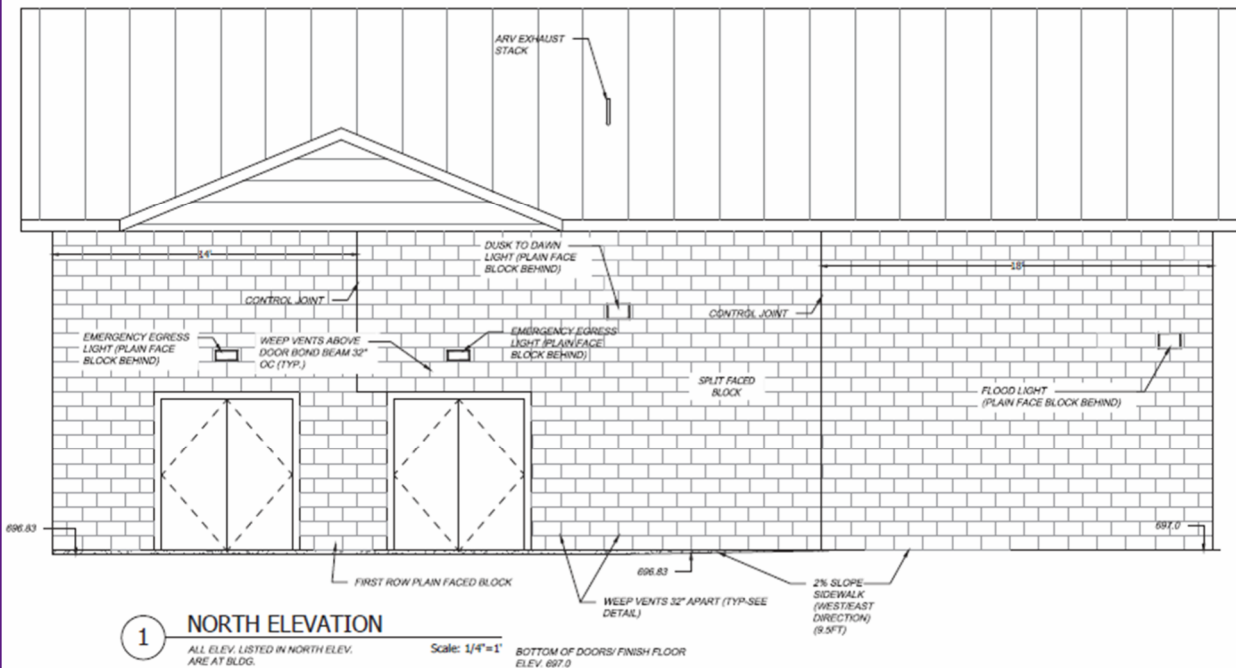

**STATUS  
REPORT**

**King Lane Community Wells**

**CIP # 15-002 - King Lane Community Wells**



**ONEIDA** Engineering  
Department

*DEVELOPING A COMMUNITY OF WELL-BEING THAT IS UNIQUELY ONEIDA*

**Date: 5/6/2026**