**PUBLIC NOTICE: AGRICULTURAL LAND LEASE FOR BID**

Reference Number: 01202605AGS

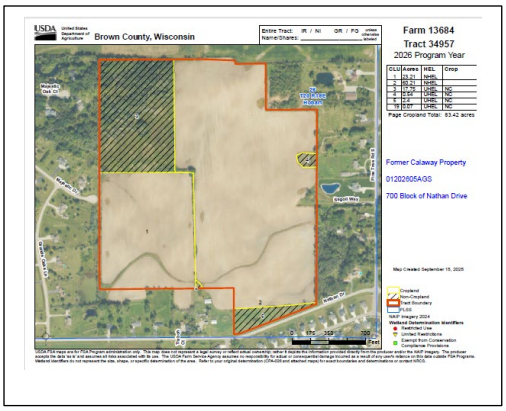


Approximate Acreage: 73.3

Location: 700 Block of Nathan Drive, De Pere, WI 54115

Lease Term: 5 years

Minimum Bid: $225.00 per acre (Non-Tribal Members)
$175.00 per acre (Tribal Members)

ALL APPLICATIONS MUST BE TURNED IN NO LATER THAN 4:00 P.M. ON MARCH 17, 2026. APPLICATIONS WILL NOT BE ACCEPTED AFTER THIS DATE AND TIME. **ALL BIDS MUST BE SEALED AND CLEARLY MARKED WITH THE REFERENCE NUMBER STATED ABOVE.** BID OPENING WILL BE MARCH 20, 2026, AT 10:00 A.M.

Applications are available on our website at: http://land.oneidanation.org

Paper copies of the application can be picked up and dropped off at our office located:

**Land Management**
**470 Airport Drive**
**Oneida, WI 54115**

Applications can be mailed to:

**ELA Division**
**P.O. Box 365**
**Oneida WI 54155-0365**
**Attn: Sheila Huntington**

**Envelopes must be sealed & without names on the envelope. Applicant must provide their own envelopes. There is a silver mailbox outside the main entrance where bids can be submitted. All notification will be mailed the next business day or awarded bid and unawarded bids. No phone calls will be made as we will be putting all this in writing to each bidder. All sealed envelopes must have File # and address on the front of the envelope.**

METHOD OF DETERMINING WHO WILL BE AWARDED THE LEASE:

- Date and time application is received
- Tribal department or Tribal member will be given priority in the case of a tie
- Following the Agricultural Rule #2 – Agricultural Leasing