STATUS REPORT

CIP# 23-113—Oneida Judicial Center - Safety Upgrades

Project Description:
The project will create a new secure public entrance area to the building allowing the security team to prescreen all visitors before they gain access to the inside. The project will also install a new secure privacy fenced in area for Judiciary staff to park including more dedicated staff parking spaces.

Current Status:
- Project is currently in Construction Document Design Phase.

Schedule:
Approvals - Completed
Concept Design - Completed
Final Design - 2025
Construction - Scheduled to start late 2025
Substantial Completion - 2026

Project Partners:
Oneida Judiciary, Security, Engineering, Planning, DPW, DTS

Project title

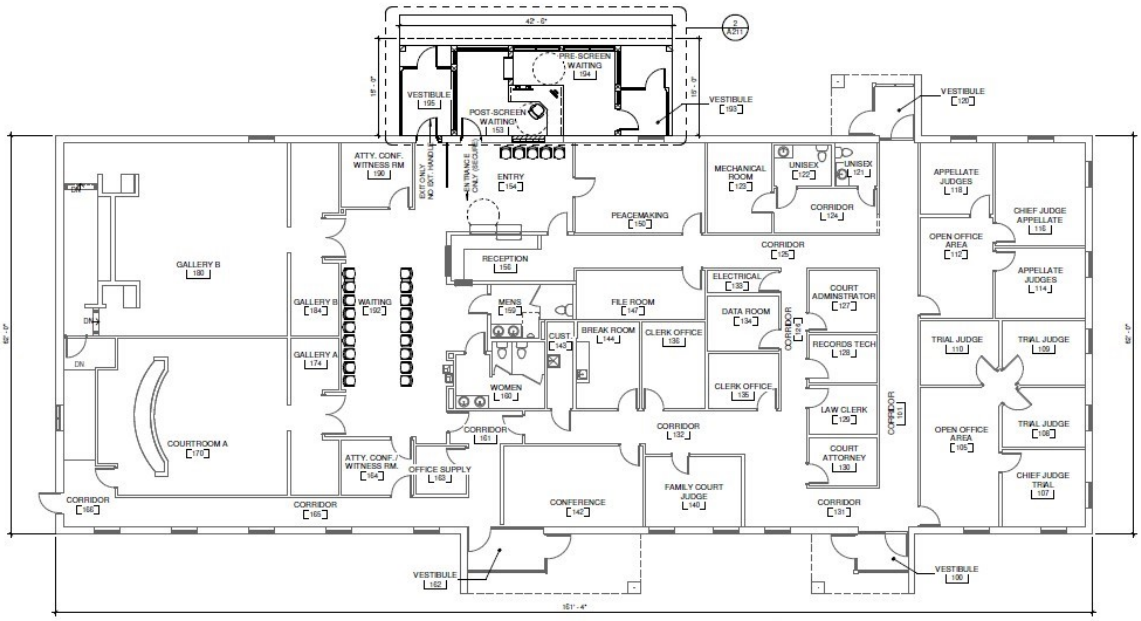

ONEIDA Engineering Department

Developing a Community of Well-Being that is Uniquely Oneida

Date: 8/4/2025