

# CIP # 15-002 - Oneida Community Wells

## Project Description:

The project has three primary components: a Pumphouse, Water Main Extension, and new high capacity wells. These components are needed to address identified deficiencies in the water system noted in the *Master Plan for the Oneida Community Water System* prepared by Indian Health Service (IHS).

## Current Status:

- New wells have been installed.
- Project bidding came back over budget.
- IHS is in the process of redesigning to bring project costs down.

## Schedule:

Approvals - complete.  
 Design - complete  
 Bidding - 2024  
 Construction - 2025  
 Substantial Completion - 2027

## Project Partners:

Utilities Dept., Land Management, Engineering, DPW, IHS

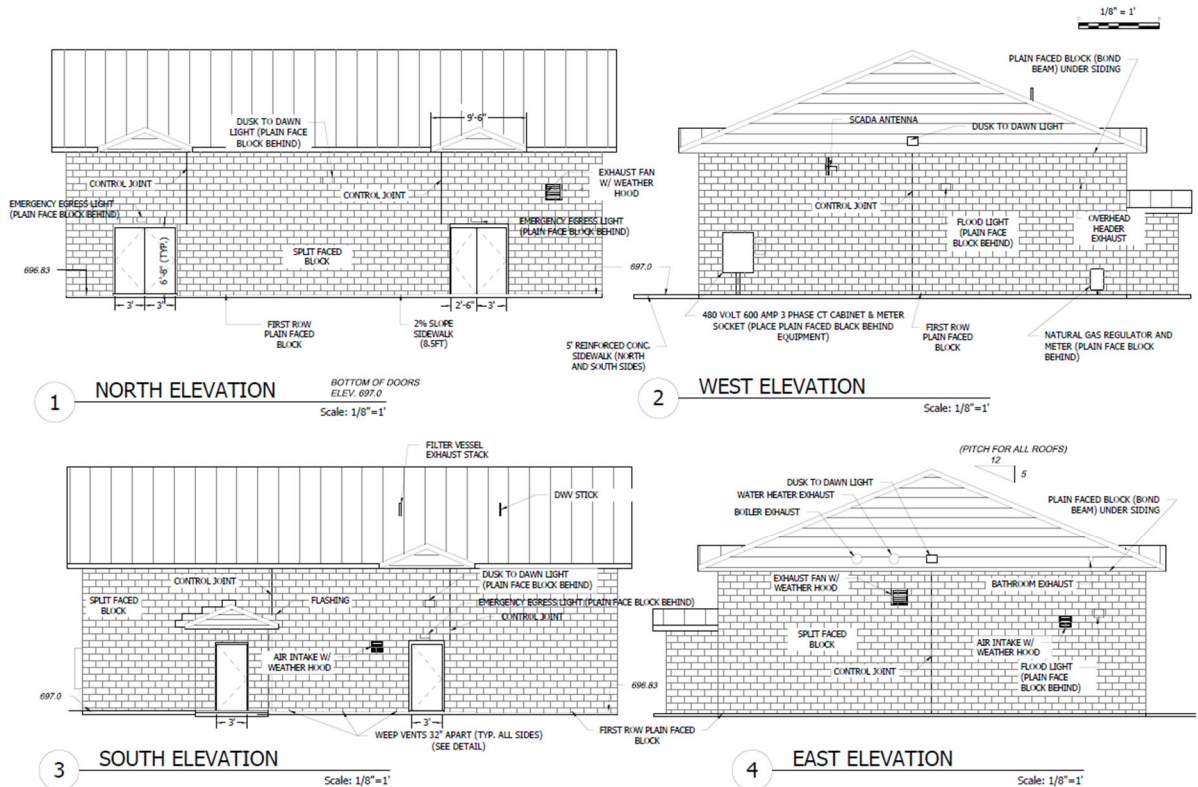

# STATUS REPORT

# Oneida Community Wells

## CIP # 15-002 - Oneida Community Wells

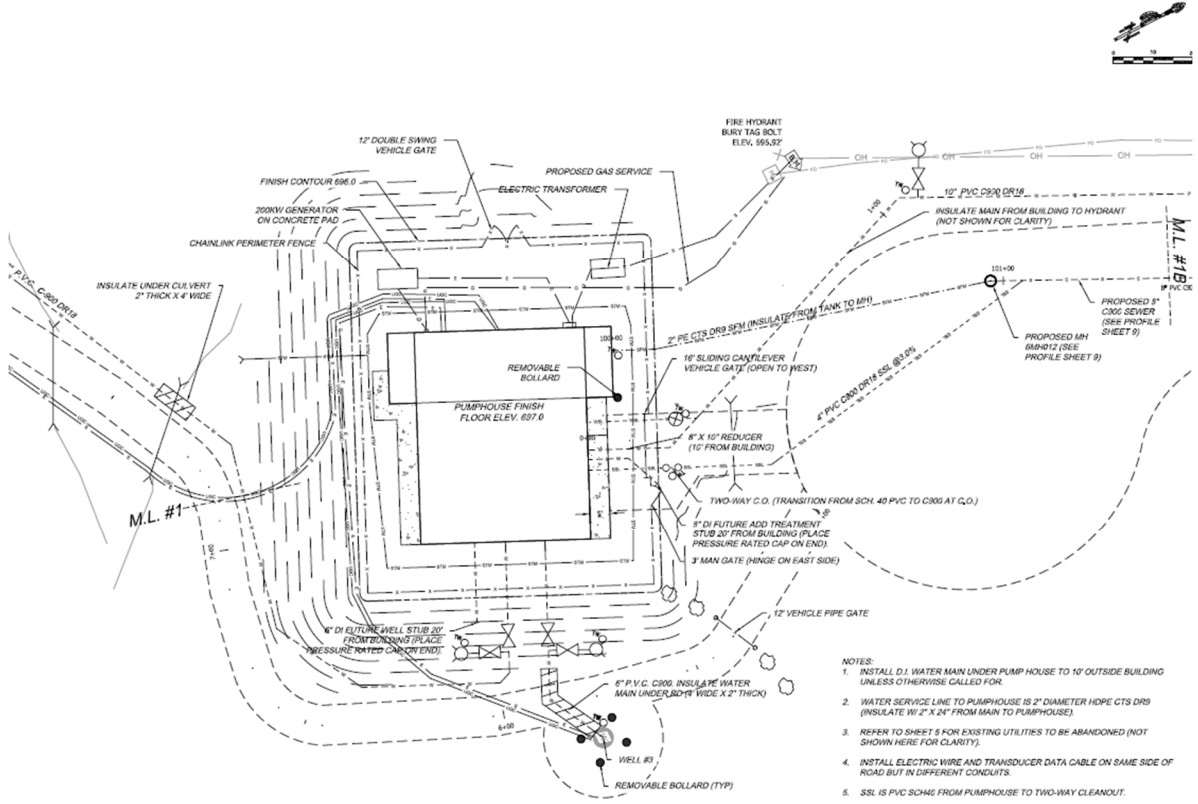

- NOTES:
1. INSTALL D.I. WATER MAIN UNDER PUMP HOUSE TO 10' OUTSIDE BUILDING UNLESS OTHERWISE CALLED FOR.
  2. WATER SERVICE LINE TO PUMPHOUSE IS 2" DIAMETER HOPE CTS DR9 (INSULATE W/ 2" X 24" FROM MAIN TO PUMPHOUSE).
  3. REFER TO SHEET 5 FOR EXISTING UTILITIES TO BE ABANDONED (NOT SHOWN HERE FOR CLARITY).
  4. INSTALL ELECTRIC WIRE AND TRANSDUCER DATA CABLE ON SAME SIDE OF ROAD BUT IN DIFFERENT CONDUITS.
  5. SSL IS PVC SCH40 FROM PUMPHOUSE TO TWO-WAY CLEANOUT.

