

# CIP # 15-002 - Oneida Community Wells

## Project Description:

The project has three primary components: a Pumphouse, Water Main Extension, and new high capacity wells. These components are needed to address identified deficiencies in the water system noted in the *Master Plan for the Oneida Community Water System* prepared by Indian Health Service (IHS).

## Current Status:

- New wells have been installed.
- Bidding is complete
  - ◊ Project bids were over budgeted amount.
  - ◊ IHS and Oneida are evaluating next steps.

## Schedule:

Approvals - complete.  
 Design - complete  
 Bidding - 2024  
 Construction - Fall 2024-2026  
 Substantial Completion - 2026

## Project Partners:

Utilities Dept., Land Management, Engineering, DPW, IHS

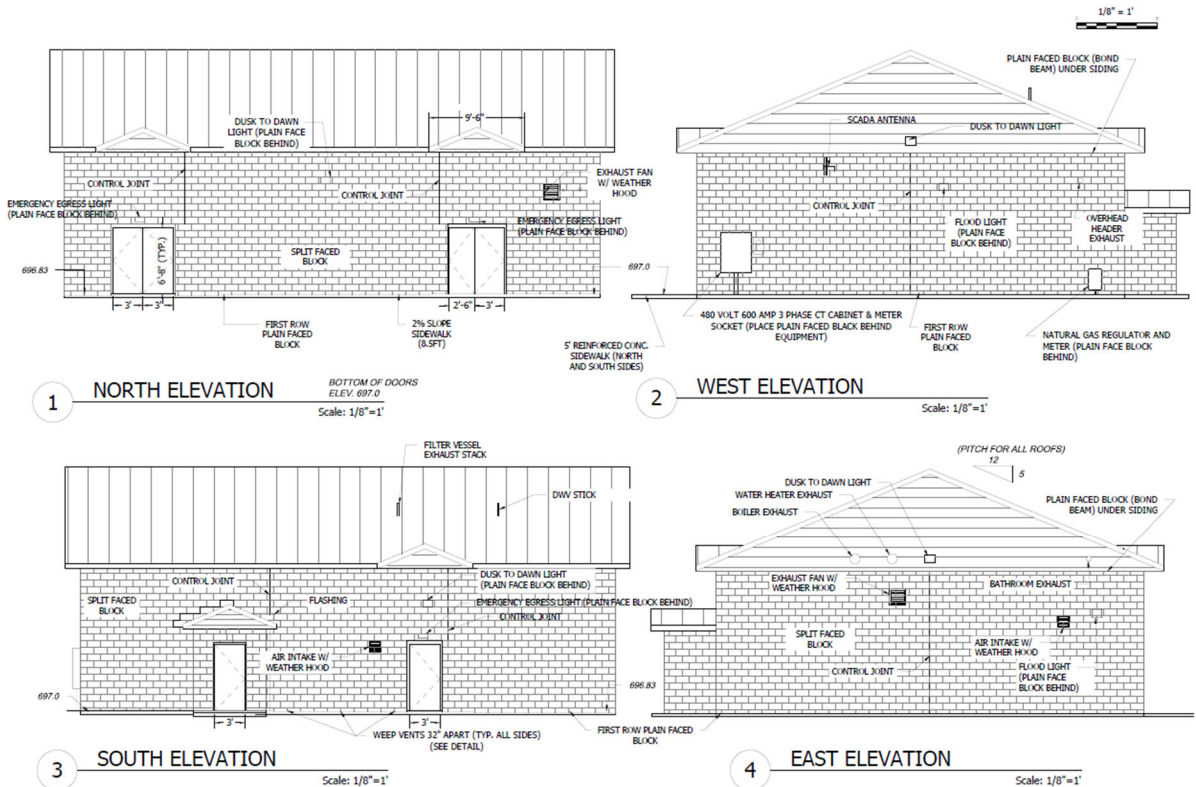

# STATUS REPORT

# Oneida Community Wells

## CIP # 15-002 - Oneida Community Wells

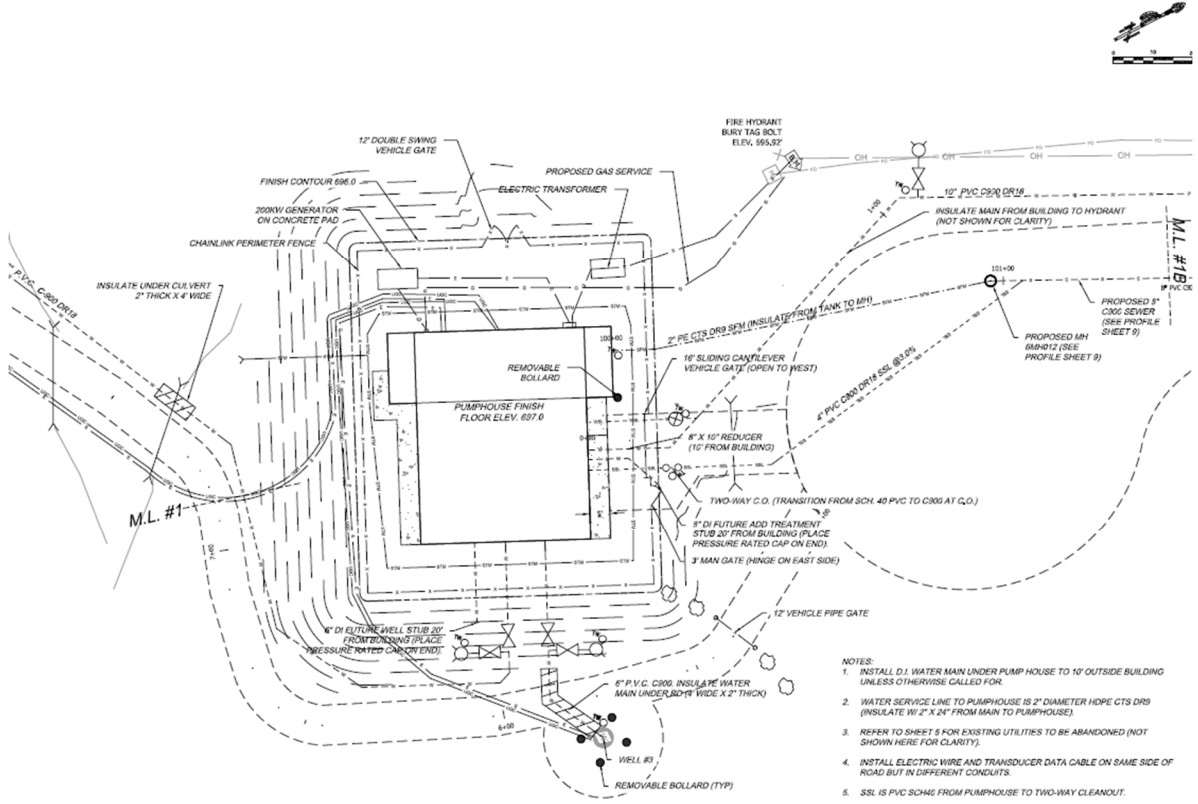

- NOTES:
1. INSTALL D.I. WATER MAIN UNDER PUMP HOUSE TO 10' OUTSIDE BUILDING UNLESS OTHERWISE CALLED FOR.
  2. WATER SERVICE LINE TO PUMPHOUSE IS 2" DIAMETER HOPE CTS DRP (INSULATE W/ 2" X 24" FROM MAIN TO PUMPHOUSE).
  3. REFER TO SHEET 5 FOR EXISTING UTILITIES TO BE ABANDONED (NOT SHOWN HERE FOR CLARITY).
  4. INSTALL ELECTRIC WIRE AND TRANSDUCER DATA CABLE ON SAME SIDE OF ROAD BUT IN DIFFERENT CONDUITS.
  5. SSL IS PVC SCH40 FROM PUMPHOUSE TO TWO-WAY CLEANOUT.

