Oneida Tribal Hunting Map
2023-2024

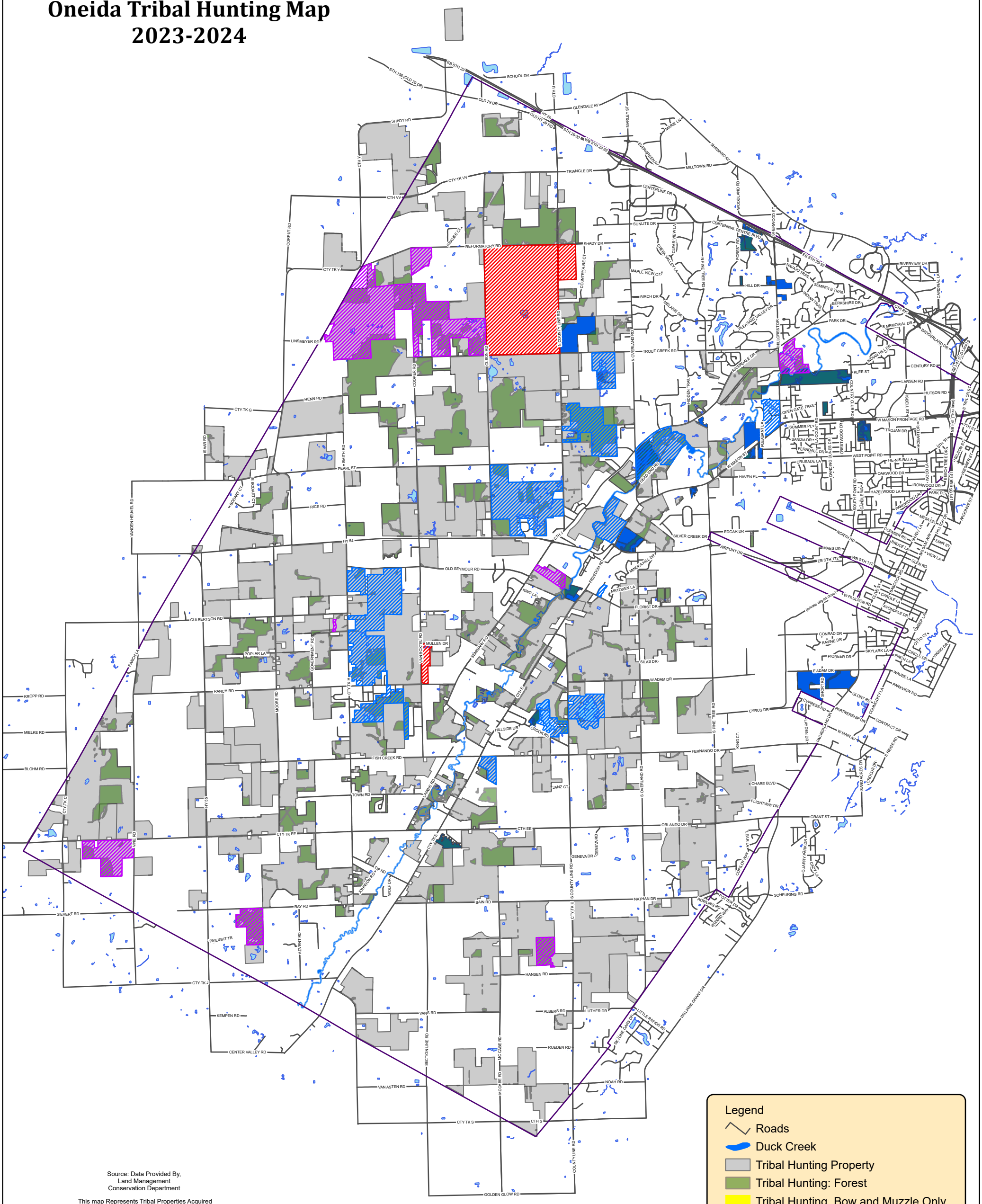

Source: Data Provided By,
Land Management
Conservation Department

This map Represents Tribal Properties Acquired
By The Oneida Tribe of Indians
To Date: 9/06/2023

Land Acquisitions Made After: 8-01-2023
Will Be Posted At Conservation Department

NOTE:
This Map was Created as a Guide for Locating Oneida Tribal Hunting Property.
If you have any questions on hunting areas contact the Oneida Conservation Department
(Please Exercise Good Judgment on Neighboring Properties)

PARKING:
For your safety and to prevent theft, lock and secure your vehicle when parking in the field.

ONEIDA

GEOGRAPHIC INFORMATION SYSTEM
N7332 Water Cir Pl,
Oneida, WI 54155
920-869-4563
File: Hunting Map_2023-0911 22

FOR INTERNAL USE ONLY

Created Date: 8/09/2018
Revised Date: 10/17/2023

N

Source: DOLM & Photography 2018
Coordinate System: Wisconsin State Plane, Central Zone
Lambert Projection, U.S. Foot
Horizontal Datum: NAD83
Vertical Datum: Nav88