# Pool Position Hiring Process

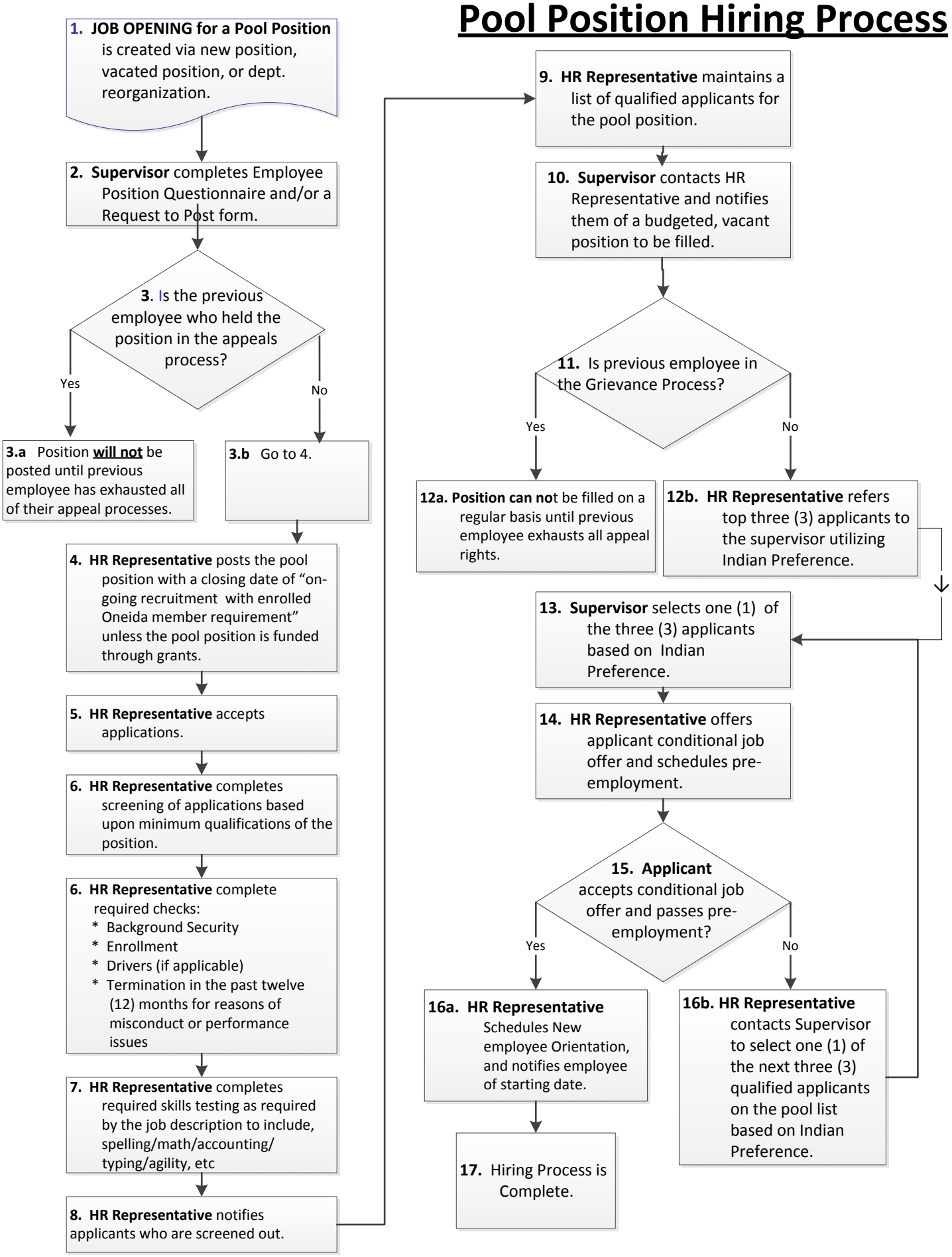


May 3, 2013