

DRUMS ACROSS ONEIDA

Oneida Elder Services
2907 South Overland Rd.
Oneida, WI 54155
Phone: 920-869-2448
Fax: 920-869-1824



Senior Center-Meal Site
134 Riverdale Dr.
Oneida, WI 54155
Phone: 920-869-1551
Fax: 920-869-1526

Yutekhway/ŋhe? Wahní·táŋe?

Food Storing Moon

October 2011

An Indian Prayer

Oh Great Spirit, whose voice I hear in the winds
Whose breath gives life to everyone,
Hear me, I come to you as one of your children
I am weak...I am small...I need your wisdom and your strength
Let me walk in beauty, and make my eyes ever behold the red and purple sunsets
Make my hands respect the things you have made
Make my ears sharp so I may hear your voice
Make me wise, so that I may understand what you have taught my people
The lessons you have hidden in each leaf and rock
I ask for wisdom and strength not to be superior to my brothers
But to be able to fight my greatest enemy, myself
Make me ever ready to come before you with clean hands and straight eye
So as life fades away as a fading sunset
My spirit may come to you without shame

~ Author Unknown

DRUMS CONTACT

Linda F. Douglas

Telephone: 920-869-2448 or 1-800-867-1551

Email ldouglas@oneidanation.org



Why is 'abbreviated' such a long word?

Why is it that doctors call what they do 'practice'?

Why the person who invests all your money is called a 'broker'?

Why is lemon juice made with artificial flavor, and dishwashing liquid made with real lemons?

If flying is so safe, why do they call the airport the terminal?

This is the miracle that happens every time to those who really live:
the more they give....the more they possess....

~ Rainer Maria Rilke, German Poet

T	A	S	K	F	O	R	C	E	F	U	Y	T	I	R	G	E	T	N	I
W	G	P	E	A	C	H	E	S	O	A	O	N	C	A	J	G	I	U	Y
P	P	Y	M	C	Z	D	P	N	G	A	O	F	I	H	N	C	C	L	D
R	F	T	U	O	N	Q	O	R	T	B	P	G	F	I	A	Q	Z	Q	O
E	V	N	T	L	Y	W	U	E	R	E	R	P	L	I	X	S	B	P	R
T	U	U	S	L	N	R	U	A	M	O	C	B	O	K	R	R	E	E	A
T	Q	O	O	E	U	W	N	E	E	O	M	N	U	I	S	E	M	S	P
Y	W	C	C	G	R	D	V	G	V	U	S	K	E	C	N	E	H	T	Z
C	J	Y	U	E	Y	D	X	H	B	I	I	D	I	D	H	T	Z	S	G
J	C	L	C	P	M	H	O	T	E	L	A	T	N	C	I	F	E	O	X
R	F	R	R	S	Y	T	U	P	E	D	S	N	S	A	H	V	V	D	P
M	O	O	O	S	L	A	P	S	T	I	C	K	D	W	H	E	E	E	S
Y	A	S	O	O	W	H	W	M	T	W	I	S	T	A	R	Y	C	A	R
M	P	R	E	Q	K	B	O	A	R	U	S	S	A	N	R	I	R	E	B
C	A	M	G	K	G	S	T	N	E	A	T	O	A	L	C	V	I	S	
H	I	Y	I	A	A	S	N	N	R	R	L	R	R	O	A	O	R	N	P
I	M	V	O	K	R	S	E	T	A	A	L	T	P	S	C	D	Y	E	L
E	H	K	M	R	S	E	I	H	N	Z	N	Z	T	E	I	T	S	O	T
F	T	K	T	N	S	A	T	T	U	O	Y	I	R	E	C	X	O	X	D
D	A	T	E	D	W	J	A	X	C	W	C	O	B	O	L	T	P	A	V

LOBO

October

Appointed

Crooks

Loot

Rose

Atlanta

Dated

Margaret

Sarah

Birdie

Deputy

Mayor

Sarcastic

Brandy

Evidence

Naïve

Scheme

Bumblng

Georgia

Only Country

Sheriff

Chases

Governor

Parody

Skimpy

Chief

Handsome

Peaches

Slapstick

College

Hotel

Police

Statistics

Contrary

Integrity

Pretty

Task force

Costume

Lobo

Recover

Waitress

OCTOBER 2011 ACTIVITIES

Monday	Tuesday	Wednesday	Thursday	Friday
*Activities due to change without notice.				
3 Fact or False Game Elder Services 9:30 Pace Exercise Elder Services 11:00 Bingo Senior Center 1:00	4 Crafts Elder Services 9:30 - 11:30	5 Oneida Language Elder Services 9:30 Pace Exercise Elder Services 11:00 Bingo Hwy H 1:30	6 Farmer's Market Black Creek 10:00 Bowing Ashw. Lanes 1:30	7 Banks, Shopping, Lunch Out (on your own) 10:00 - 3:00
10 Wii Bowling Elder Services 9:30 Pace Exercise Elder Services 11:00 Bingo Site II 1:00	11 Oshkosh Outlet Mall Lunch out (on your own) 10:00 A lot of walking	12 Apples to Apples Game Elder Services 9:30 Pace Exercise Elder Services 11:00 Bingo Hwy H 1:30	13 Corn Husking & Fellowship Tsyunhenkwa 10:00 Wii Bowling Hwy H 1:00	14 Banks, Shopping, Lunch Out (on your own) 10:00 - 3:00
17 Scrabble Game Elder Services 9:30 Pace Exercise Elder Services 11:00 Bingo Senior Center 1:00	18 Crafts Elder Services 9:30 - 11:30	19 Oneida Language Elder Services 9:30 Pace Exercise Elder Services 11:00 Bingo Hwy H 1:30	20 Cooking Elder Services 9:30 Bowing Ashw. Lanes 1:30	21 Banks, Shopping, Lunch Out (on your own) 10:00 - 3:00
24 Wii Bowling Elder Services 9:30 Pace Exercise Elder Services 11:00 Bingo Site II 1:00	25 Crafts Elder Services 9:30 - 11:30	26 Pass the pigs Game Elder Services 9:30 Pace Exercise Elder Services 11:00 Bingo Hwy H 1:30	27 Price is Right Game Elder Services 9:30 Birthday Lunch 12:00 Movie Elder services 1:00	28 Banks, Shopping, Lunch Out (on your own) 10:00 - 3:00
31 Ice It Game Elder Services 9:30 Pace Exercise Elder Services 11:00 Halloween Costume Contest & Bingo Senior Center 1:00			*Please sign up for trips at Senior Center Main Office. *All trips leave from Senior Center.	*Is this your Birthday Month? *You must sign up in the Birthday Book at Senior Center, Main Office. *Must be present to receive your gift card.

If you have any questions Please call Michelle at 869 - 2448*



Oneida Elder Services

Presentation: EMERGENCY PREPAREDNESS

October 11, 2011

11:45 am – 12:15 pm

Meal Site : 134 Riverdale Dr., Oneida

Guest Speakers:

Marty Antone & Kaylynn Gresham
Oneida Emergency Management Team

September is National Preparedness Month

Take action now to make sure your family, neighborhood and community are ready for emergencies and disasters of all types:

- ➡ Put together an emergency supply kit
- ➡ Make a family emergency plan
- ➡ Be prepared to help your neighbor
- ➡ Work as a team to keep everyone safe

To learn more about how you can prepare for emergencies visit ready.gov or call 1-800-BE-READY, TTY 1-800-462-7585

A Time to Remember.
A Time to Prepare.

Oneida Elder Services
Joyce Ann Hoes
(920)869-2448 ext 6844

Oneida Emergency Management
Marty Antone/Kaylynn Gresham
(920)869-6651/6650

NATIONAL PREPAREDNESS MONTH
September 2011 | ready.gov



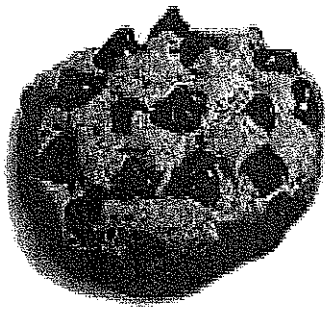

**FOSTER GRANDPARENT
& SENIOR COMPANION
BAKE SALE**

When: Saturday, October 08, 2011
Where: Oneida IMAC Bingo Hall
Time: 9:00am - 6:00pm

Donations of baked goods are welcomed and can be delivered to:

**Oneida Elder Services
2907 S. Overland Rd.
Oneida, WI 54155**

on Friday, October 7, 2011 between the hours of 8:00am - 4:30pm or the IMAC Bingo Hall day of event.

Foster grandparents are a group of elders who volunteer their wisdom and time to the youth at our schools, libraries, and day-cares.

Senior companions are a group of elders who volunteer their company and time to the homebound elders.

Thank you,
*Foster Grandparent & Senior Companion
Program*

(Any questions contact Angela Ortiz at 869-2448)

UP CLOSE AND PERSONAL WITH:

Claudia Skenandore

Oneida name is Takalihutye and means flying messenger

- 1) When you were a child, what did you think you would like to be? **A teacher**
- 2) Who or what has had the biggest influence in your Life? **Who: My mom, dad, brothers and sisters – What: Sobriety and all that comes with it**
- 3) What do you consider to be your greatest accomplishment? **Raising my children – so grateful for all the help with this**
- 4) Is there something you have always wished you were great at doing? **Singing, dancing, playing any instrument**
- 5) What is the best advice anyone ever gave you? **This continues to be to just say thank you when someone gives me a compliment. My music teacher Mrs. Skenandore told me this after I sang a solo and I was uncomfortable with all the compliments.**
- 6) What advice would you give to someone who is about to retire? **Do it and live it to the fullest. Don't wait.**
- 7) What is your ideal vacation? **Anywhere I can bring my kids and grandkids.**
- 8) Favorite Meal: **Any meal with the family**
- 9) Favorite Music: **Country**
- 10) Favorite Book: **Self-help books**
- 11) Favorite Movie/Movies: **Musicals and comedies**
- 12) Favorite Hobby/Hobbies: **Anything with dancing and singing**

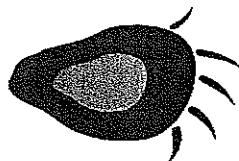

**ONEIDA ELDER SERVICES
ENROLLMENT FORM**

DATE: ____/____/____

NOTE: The State & Federal Governments have requested that we collect the following information on individuals who receive our services. The information may be used to justify continued funding of our programs.

Name _____ Phone Number () _____

Address _____ Social Security Number Last four digits ____/____

City _____ State _____ Zip Code _____ County _____ DOB ____/____/____

OUR PROGRAM POLICY FOR SERVICES is as follows: 1) Elder aged **70 years** and older. 2) Elders aged **55-69 years** of age that are disabled/handicapped, living alone. 3) Elders aged **55-69 years** of age, with **health/safety issues**. The elders that are listed are our **priority**.

Please check the appropriate responses:

Martial Status: ____ Married ____ Single ____ Widowed ____ Divorced

Maiden Name: _____

Veteran: ____ Yes ____ No

Living Arrangement: ____ Live Alone ____ Lives with Spouse ____ *Lives with others** ____ *How many*

Do you: ____ Rent ____ Own

Race: ____ Native American ____ Caucasian ____ Latino ____ Asian ____ African American

Tribal Affiliation: _____ **Enrollment Number:** _____

General Health Status: ____ Excellent ____ Good ____ Fair ____ Poor*

***If Poor Please List Health Condition:** _____

Do You Currently Have Any of the Following?

Guardianship _____ Power of Attorney for Health _____ Power of Attorney for Finances _____

Representative Payee for Social Security _____ Medicare _____ Medicaid _____

In Case of an Emergency Contact: Name: _____

Phone Number: () _____

Relationship: _____

The above information is correct to the best of my knowledge. Any false statements on any part of the enrollment form are grounds for denial of services. All of the information on the enrollment form is confidential and will not be released to any persons unless I have signed an authorization form for release of information. This enrollment form becomes the property of the Oneida Elder Services.

_____/_____/____

Please Return: Oneida Elder Services Complex
ATTEN: Service Coordinator
P.O. Box 365
Oneida, WI. 54155

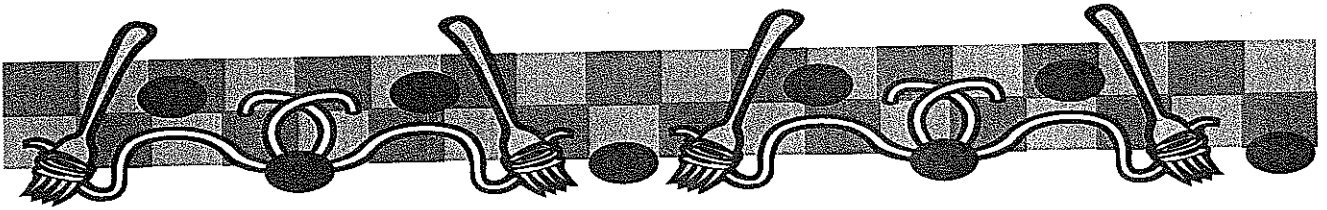

ATTENTION ALL PARTICIPANTS AT THE SENIOR CENTER MEAL SITE

**Policies and procedures specific to the Older
Americans Act-Funded Nutrition Program**

**We are looking to manage costs and quality
improvement**

in our meal site program

Effective October 1, 2008, the meal site will maintain a reservation system for all participants who eat at the meal site. All participants that plan on eating at the meal site will be asked to call in the day before and reserve their meal for the next day, or for the week. You may also reserve your meal for the next day, week or month by telling the meal check in person.

For question please call Loretta Mencheski at 920-869-1551



ONEIDA ELDER SERVICES

GIFT SHOP

2907 South Overland Road

Oneida Elders Presents Handcrafted Items:

Floral Centerpieces

Crib Quilts

Indian Dolls

Beaded Jewelry

Baby Cloths

Teddy Bears

Adult Ribbon Shirts

Towels

Oneida Singers: Tapes and CD's

Native American Greeting Cards

Puzzles....Mugs....T Shirts

Fresh Popcorn, Water and Diet Soda

Stop In

Open Monday - Friday

8:00 A.M. to 4:30 P.M.

ONEIDA ELDER SERVICES

"AARP Driver's Safety Program"

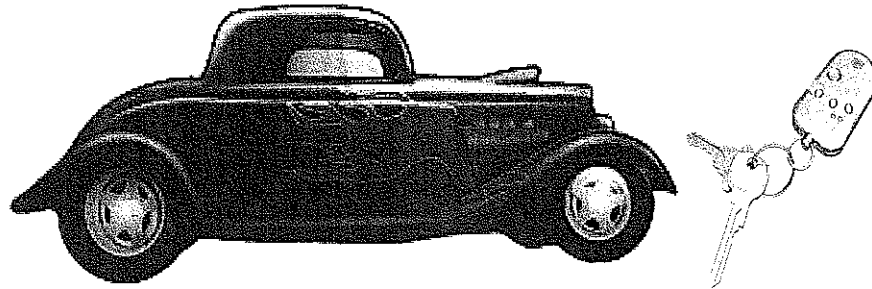

***** WINTER IS COMING!!! *****

It's time to polish up those driving skills!

Elder Services has lined up the "AARP Drivers Safety Program"

DATE: October 13, 2011

TIME: 9:00 am - 1:00 noon (4 hours total class length)

PLACE: Elder Services 2907 S. Overland Rd. (POD A)

Please sign-up at the Senior Center

Elder Services will pay for the first 10 Elders who sign-up

Some of the highlights will be:

- Information on aggressive drivers
- Anti-lock brakes
- Car phones
- Defensive driving techniques
- New traffic laws
- Get an Insurance Discount (consult your insurance agent)
- How to adjust your driving to age-related changes in vision,
- hearing, and reaction time

Deadline to sign-up is October 6, 2011 at the Senior Center

No testing

If you have any questions please feel free to contact:

Joyce Ann Hoes

Transportation Supervisor

869-2448 ext. 6844

GLNAEA

Great Lakes Native American Elders Association

Sponsored by Oneida

October 13 & 14

Radisson Hotel & Conference Center Green Bay

2040 Airport Drive, Green Bay Wisconsin 54313

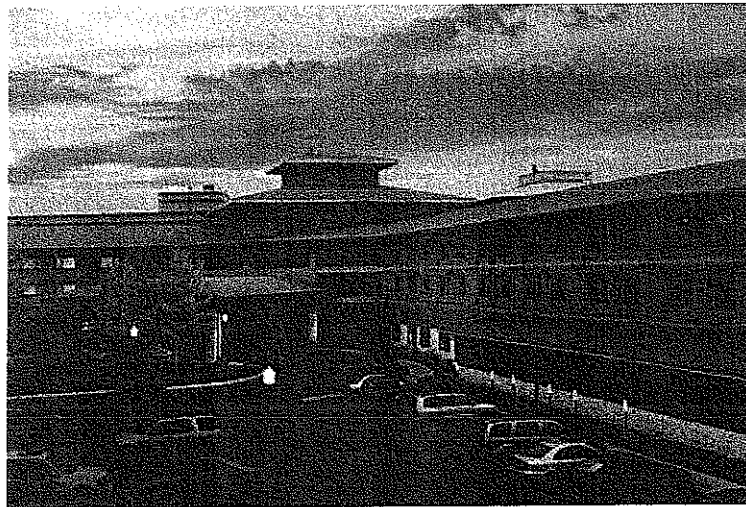

Agenda:

Thursday, October 13, 2011

- Elder Abuse Task Force Meeting 6pm

Friday, October 14, 2011

- Continental Breakfast October 14, 2011, 9:00 am
- Reports (Standing Reports and Treasurer's Report)
- Chair Woman's Report/Birthday Announcements
- Guest Speaker
- Raffles, Door prizes, Vendors and Networking

Please remember to bring you tribal enrollment card

Kalimisaaks

